

DUNHAM SURVEYING, S.C.  
SURVEYING & MAPPING  
DARIEN, WISCONSIN 53114

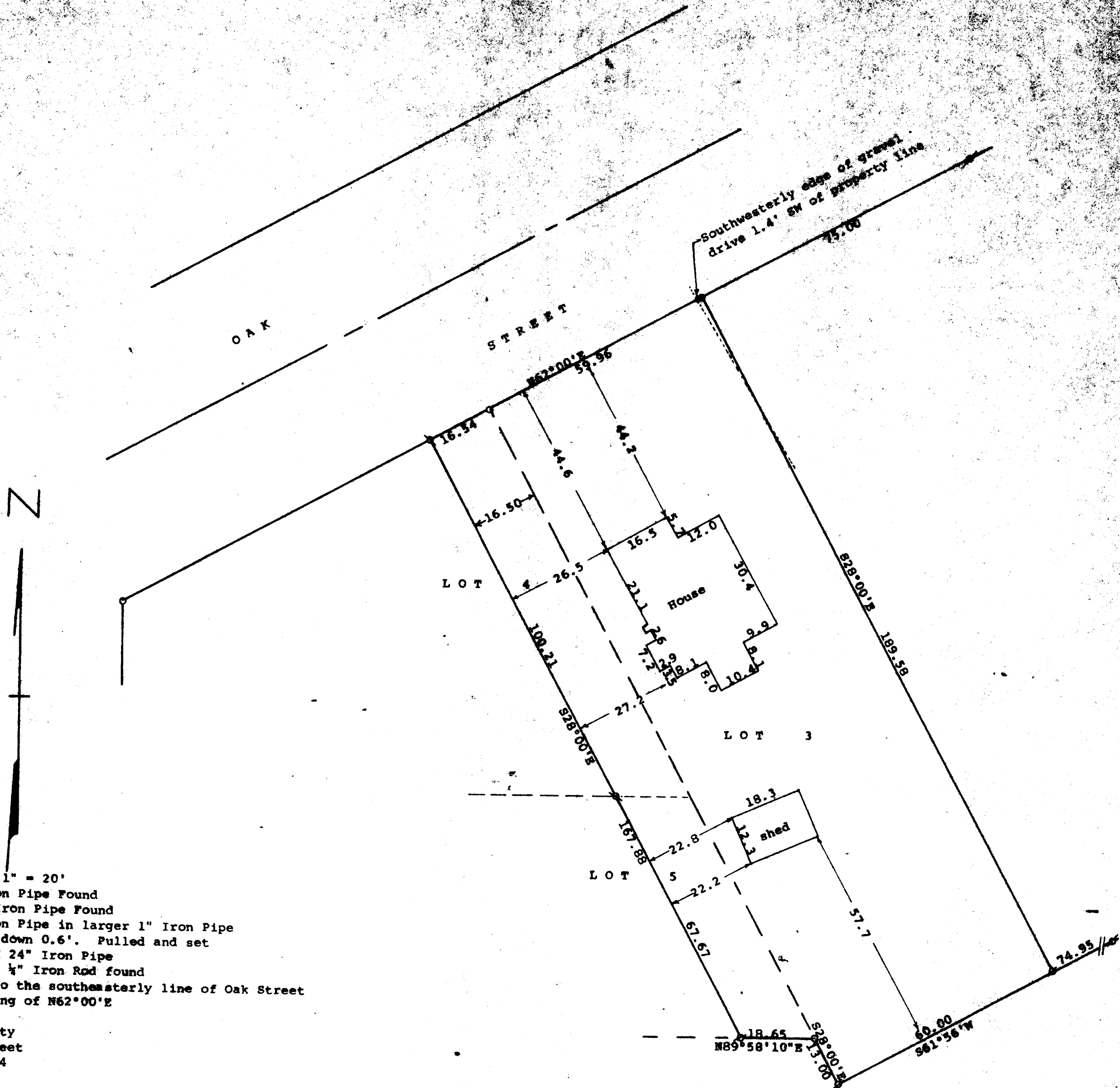

STATE OF WISCONSIN) ss  
COUNTY OF WALWORTH)

I, George T. Dunham, Surveyor, certify that I have surveyed the property described as follows:

Lot 3, Block 3 and the northeasterly 16.50 feet of Lots 4 and 5, Brigham and Sawyer Subdivision, Village of Darien, Walworth County, Wisconsin

and that the plat shown hereon is a correct representation thereof and shows the size and location of the property, its exterior boundaries, the location of all visible structures and dimensions of all principal buildings thereon, boundary fences, apparent easements, roadways and visible encroachments, if any, and that I have surveyed the property hereon described, according to the official records, to the best of my knowledge and belief.  
July 23, 1992

*George T. Dunham*  
George T. Dunham, Surveyor

